

# LIVING PLANET REPORT 2020

The LPI shows that, globally, the average population size of mammals, fish, birds, reptiles and amphibians has declined by 68% since 1970.

## LIVING BEYOND OUR MEANS

Humans currently demand 1.6 times more resources than Earth can regenerate. Each year we leave nature weaker and less able to provide for our future needs.



## NATURE IS DECLINING

Populations of wildlife have declined by

68%

on average since 1970

## WE ARE THE CAUSE



Climate Change is putting pressure on ecosystems

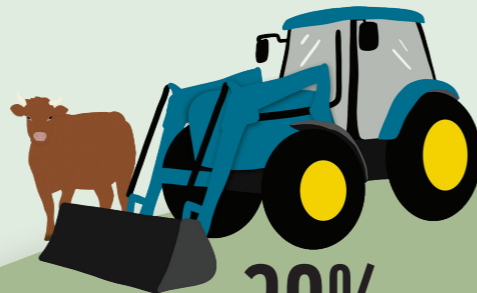

30% of all land is used for agriculture



1/3 of all food is lost or wasted

## WE NEED NATURE



Loss of nature has global economic impact



Biodiversity is essential for food security

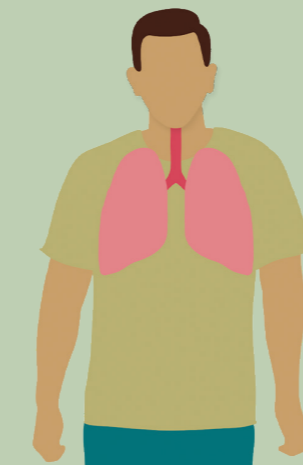

Nature underpins our health & well-being

## WE CAN RESTORE NATURE

